

How to tidy up your tasks folder in RootsMagic 8 after you have imported a RootsMagic 7 database by using Microsoft Access. I am using the 2010 Version of MS Access.

If you do not already have the SQLite ODBC Driver you need to download a copy off the internet. You can search for one using Google or download one from here:

<http://www.ch-werner.de/sqliteodbc/>

Now follow these screen images substituting the path and name of your RM8 database accordingly

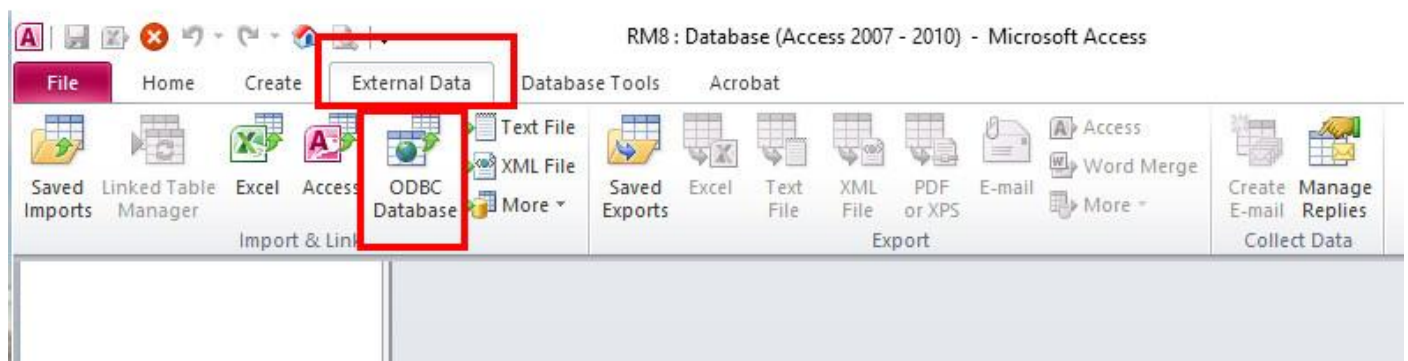
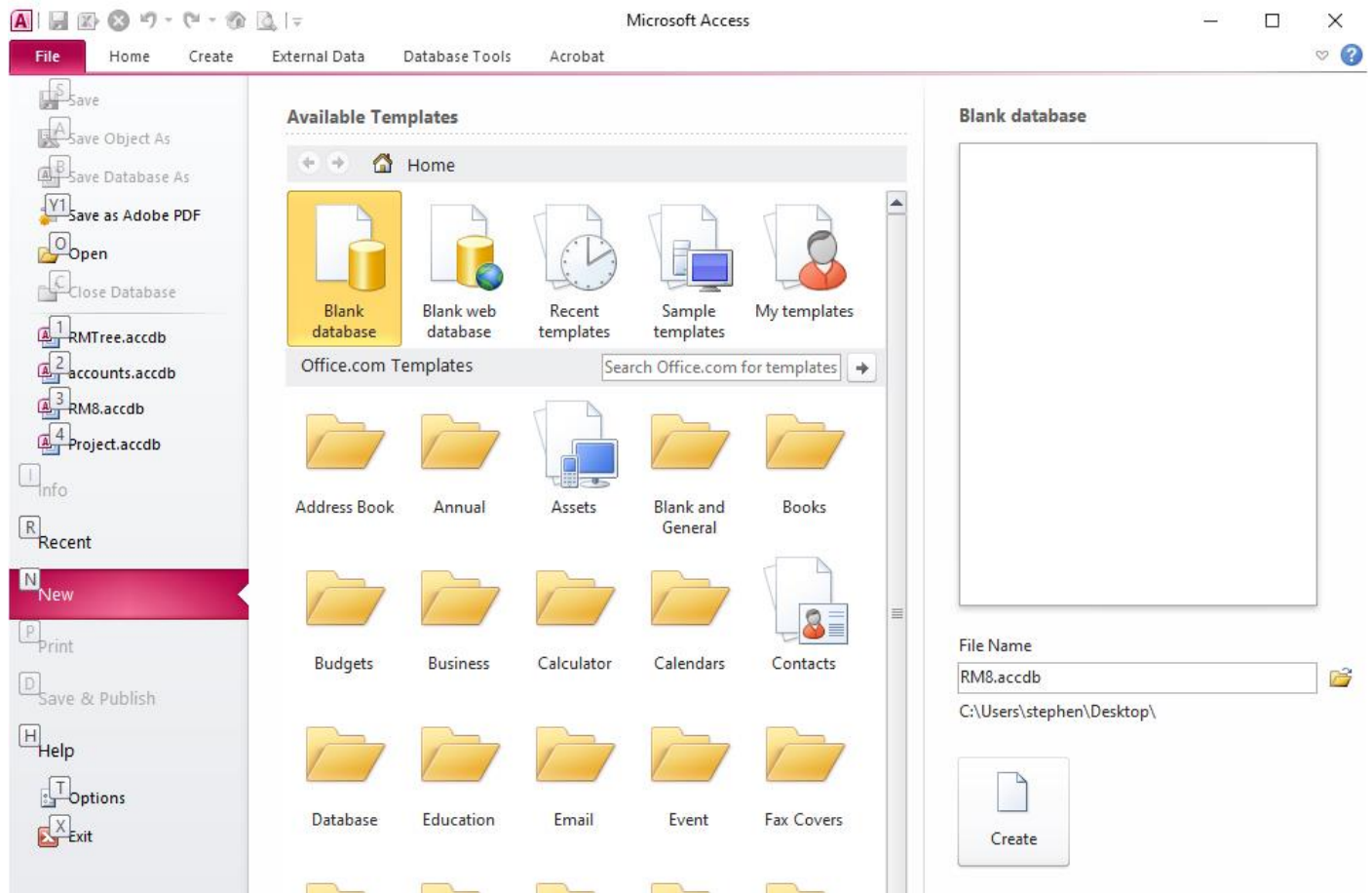

Get External Data - ODBC Database

?

×

Select the source and destination of the data

Specify how and where you want to store the data in the current database.

☐

Import the source data into a new table in the current database.
If the specified object does not exist, Access will create it. If the specified object already exists, Access will append a number to the name of the imported object. Changes made to source objects (including data in tables) will not be reflected in the current database.

☒

Link to the data source by creating a linked table.
Access will create a table that will maintain a link to the source data. Changes made to the data in Access will be reflected in the source and vice versa.

OK

Cancel

Select Data Source

×

File Data Source

Machine Data Source

Data Source Name	Type	Description
dBASE Files	User	
Excel Files	User	
MS Access Database	User	
SQLite Datasource	System	
SQLite UTF-8 Datasource	System	
SQLite3 Datasource	System	

New...

A Machine Data Source is specific to this machine, and cannot be shared.
"User" data sources are specific to a user on this machine. "System" data sources can be used by all users on this machine, or by a system-wide service.

OK

Cancel

Help

SQLite3 ODBC Driver Connect

Enter options for connect

Data Source Name: RM8 **Give it a name**

Database Name: B:\FamTree\Steve.rmtree **Browse...**

Lock Timeout [ms]: 100000 ☐ No TXN ☐ Step API

Sync.Mode: NORMAL **Point to your RM8 Tree**

☐ Foreign Keys

☐ OEMCP Translation ☐ Don't Create Database

☐ Always BIGINT ☐ No WCHAR

☐ Julian Day Conv.

Load Extensions:

OK Cancel

Link Tables

Tables

AddressLinkTable
AddressTable
AncestryTable
ChildTable
CitationLinkTable
CitationTable
ConfigTable
EventTable
ExclusionTable
FactTypeTable
FamilySearchTable
FamilyTable
GroupTable
MediaLinkTable
MultimediaTable
NameTable
PersonTable
PlaceTable
RoleTable
SourceTable
SourceTemplateTable
TagTable
TaskLinkTable
TaskTable
URLTable
WitnessTable

OK
Cancel
Select All
Deselect All

☐ Save password

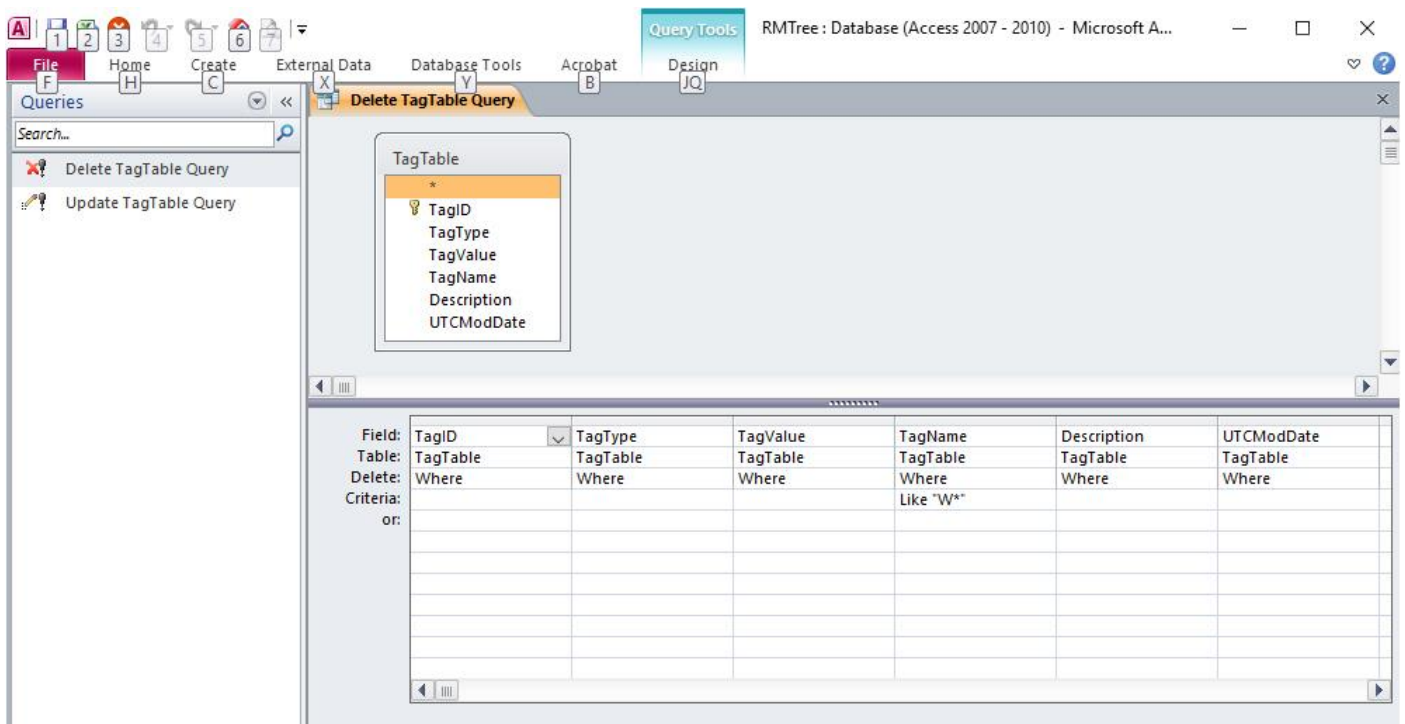
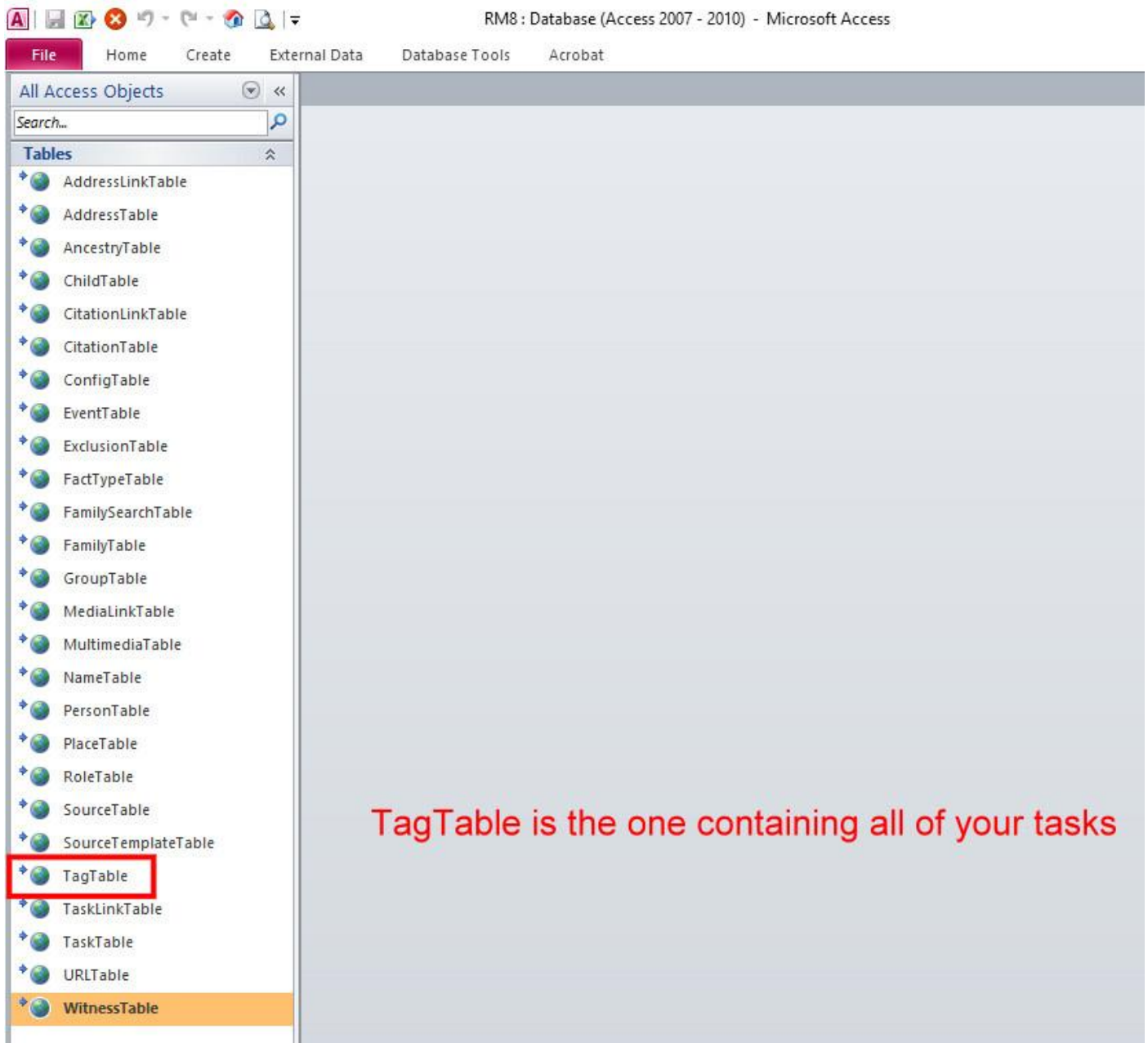

RootsMagic 8 - B:\famtree\Steve.mtree

Steve

Find everywhere

Folders

- Home
- File
- People
- Places
- Sources
- Media
- Tasks
- Addresses
- Search
- Publish
- Settings

Tasks

Filter: None

Tasks	Date	Prior	Status	Used
According to Family Search appears with other family memb	21 Oct 2020	6	2	2
Add Census	19 Feb 2021	6	2	2
Add relationship to Claire Dixon	26 Sep 2020	6	2	2
Antecedents	7 Sep 2020	6	2	2
Antecedents	14 Sep 2020	6	2	2
Antecedents	3 Oct 2020	6	2	2
Antecedents	13 Oct 2020	6	2	2
Antecedents	14 Oct 2020	6	2	2
Antecedents	17 Oct 2020	6	2	2
Antecedents	19 Oct 2020	6	2	2
Antecedents	21 Oct 2020	6	2	2
Antecedents	21 Oct 2020	6	2	2
Antecedents Check marital status after Covid crisis has end	10 Sep 2020	6	2	2
Antecedents IF splinter consider person in webtags	13 Oct 2020	6	2	2
Antecedents See WebTags	13 Oct 2020	6	2	2
Antecedents	3 Oct 2020	6	2	2
Antecedents	22 Oct 2020	6	2	2
Ascertain DOB	30 Aug 2020	6	2	2
Ascertain DOB	7 Sep 2020	6	2	2
Betty -1609 Further Research Required	2 Jul 2021	6	2	2
Both listed on the electoral register.	4 Oct 2020	6	2	2
Census records do not fit Marriage records	28 Aug 2020	6	2	2
Charles LLOYD-38 Further Research Required	1 Jul 2021	6	2	2
Check for marriage Various possible matches found on Free	21 Oct 2020	6	2	2
Check on names on the UK Info Disc	28 Aug 2020	6	2	2
Colleen Burrage shown on UK Info Disc 2002 Who is she	19 Oct 2020	6	2	2
completed	8 Jan 2021	6	2	2
completed	8 Jan 2021	6	2	2
completed	8 Jan 2021	6	2	2
Completed	8 Jan 2021	6	2	2
Confirm identity	11 Oct 2020	6	2	2
Confirm Marriage with Emma Simms	11 Feb 2021	6	2	2
Confirm Marriage with Francis	11 Feb 2021	6	2	2
Could this be Sarah Jane Till born 9 SEPTEMBER 1874	6 Oct 2020	6	2	1
Daniels Father	22 Apr 2022	6	2	2
Death record March 1894 in Islington with an age of 42.Vie	12 Oct 2020	6	2	2

Edit Task

Name: According to Family Search appears with other family members 1901 and 1911

Start date: 21 October 2020

Last edit date:

End date:

Goal/Details: According to Family Search appears with other family members 1901 and 1911

Results:

Status: In progress

Priority: 6 (Med low)

Ref#:

Filename:

Task type: Research

Task items:

- Media: 0
- Sources: 0
- Addresses: 0
- Repositories: 0
- WebTags: 0
- Used: 2

Folders (1)

Add to folder

Folder: Eliza TILL

My Task List Before I tidied it up

RootsMagic 8 - B:\famtree\Steve.mtree

Steve

Find everywhere

Folders

- Home
- File
- People
- Places
- Sources
- Media
- Tasks
- Addresses
- Search
- Publish
- Settings

Tasks

Filter: None

Tasks	Date	Prior	Status	Used
Arthur Williams	3 Oct 2020	6	2	2
Catherine Mary WHITE	19 Oct 2020	6	2	2
Claire DIXON	3 Oct 2020	6	2	2
Colleen E M Havercroft	17 Oct 2020	6	2	2
Daniel BOULTON	22 Apr 2022	6	2	2
George BOXALL	14 Oct 2020	6	2	2
George TILL - 1686	21 Oct 2020	6	2	2
John BALE	13 Oct 2020	6	2	2
Lillian Rose TILL	21 Oct 2020	6	2	2
Lorraine Kathleen WILKIN	14 Sep 2020	6	2	2
Marta BALE	13 Oct 2020	6	2	2
Mary Ann BALE	13 Oct 2020	6	2	2
Rebecca SMITH	7 Sep 2020	6	2	2
Sarah Catherine TILL	22 Oct 2020	6	2	2

Edit Task

Name: Arthur Williams

Start date: 3 October 2020

Last edit date:

End date:

Goal/Details: Antecedents

Results:

Status: In progress

Priority: 6 (Med low)

Ref#:

Filename:

Task type: Research

Task items:

- Media: 0
- Sources: 0
- Addresses: 0
- Repositories: 0
- WebTags: 0
- Used: 2

Folders (1)

Add to folder

Folder: 01 Antecedents

My Tasks list after tidying it up